VISIT…

LANZAROTE Caliente.COM

BIG DEAL

Words and Music by
AL ANDERSON and JEFFREY STEELE

Slow gospel ♩ = 69

Verse 1:

D D7/F♯ G Em7/A

1. Well, he used to be mine, not so ver - y long a - go. I was

mf

D A/C♯ B7 E7 Em7/A

cra - zy to ev - er let him get a - way. But,

D D7/F♯ G D Em7

girl, you should know bet - ter than to go brag - ging in my face. So, for -

D Em7/A D N.C.

give me for what I'm 'bout to say. Big deal.

© 1999 MIGHTY NICE MUSIC/AL ANDERSON (adm. by BLUEWATER MUSIC CORP.) and
SONGS OF WINDSWEPT PACIFIC/YELLOW DESERT MUSIC/MY LIFE'S WORK MUSIC (adm. by SONGS OF WINDSWEPT PACIFIC)
All Rights Reserved

Fast shuffle ♩ = 136 (♫-♩ ♪)

𝄋 *Chorus:*

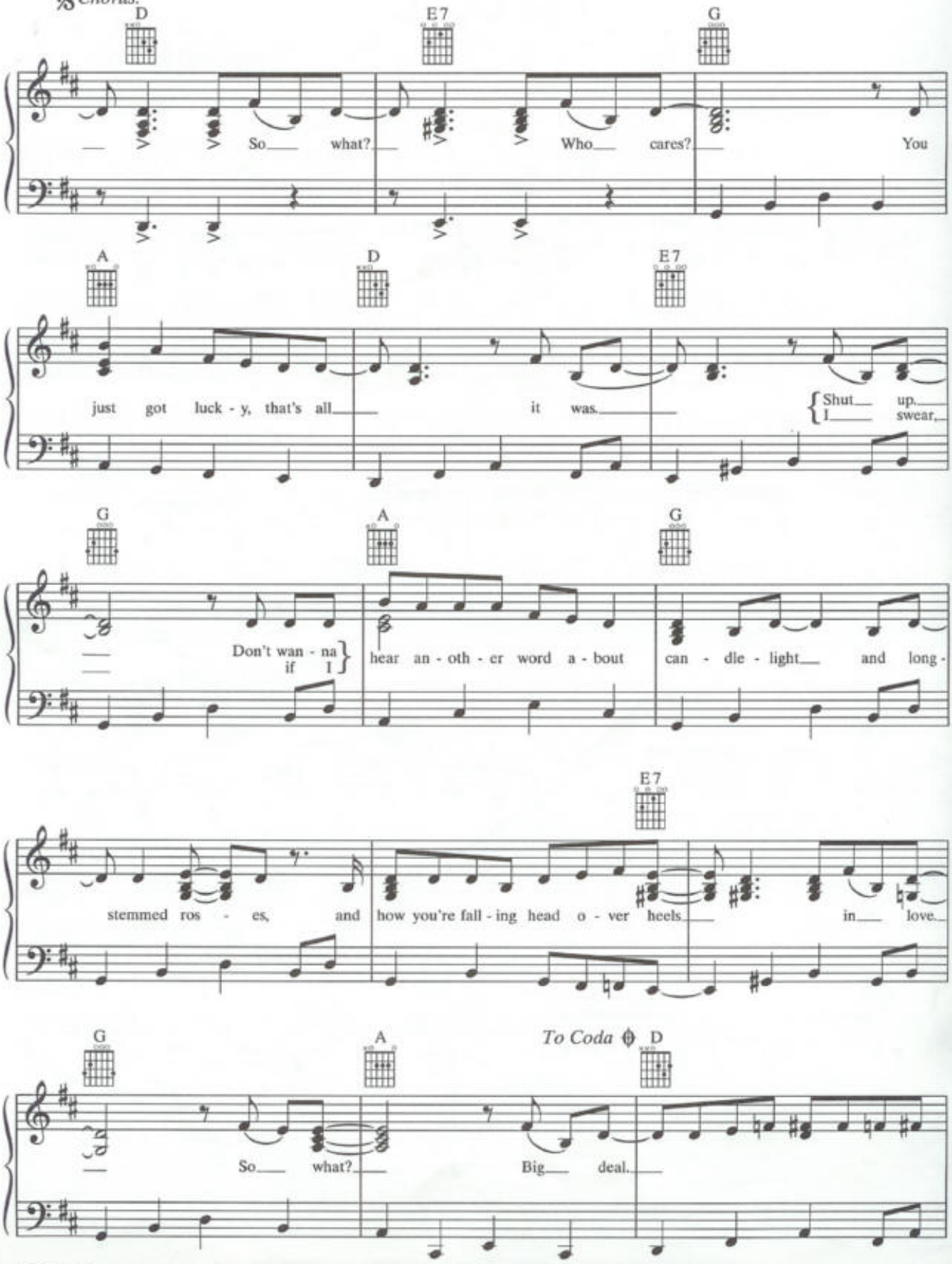

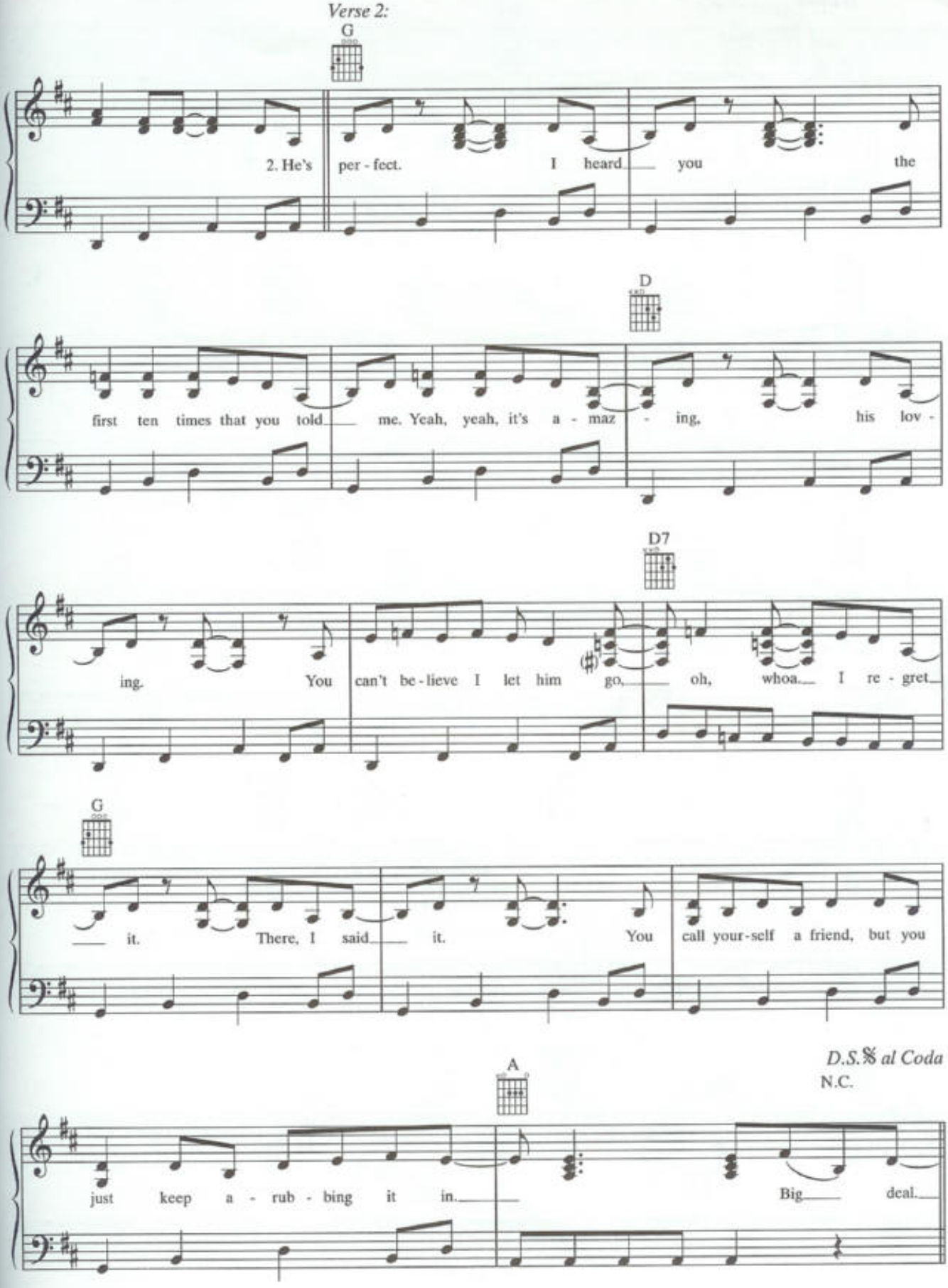
Verse 2:
G
2. He's per - fect. I heard you the
D
first ten times that you told me. Yeah, yeah, it's a - maz - ing, his lov -
D7
ing. You can't be - lieve I let him go, oh, whoa. I re - gret
G
it. There, I said it. You call your - self a friend, but you
D.S.𝄋 al Coda
N.C.
A
just keep a - rub - bing it in. Big deal.

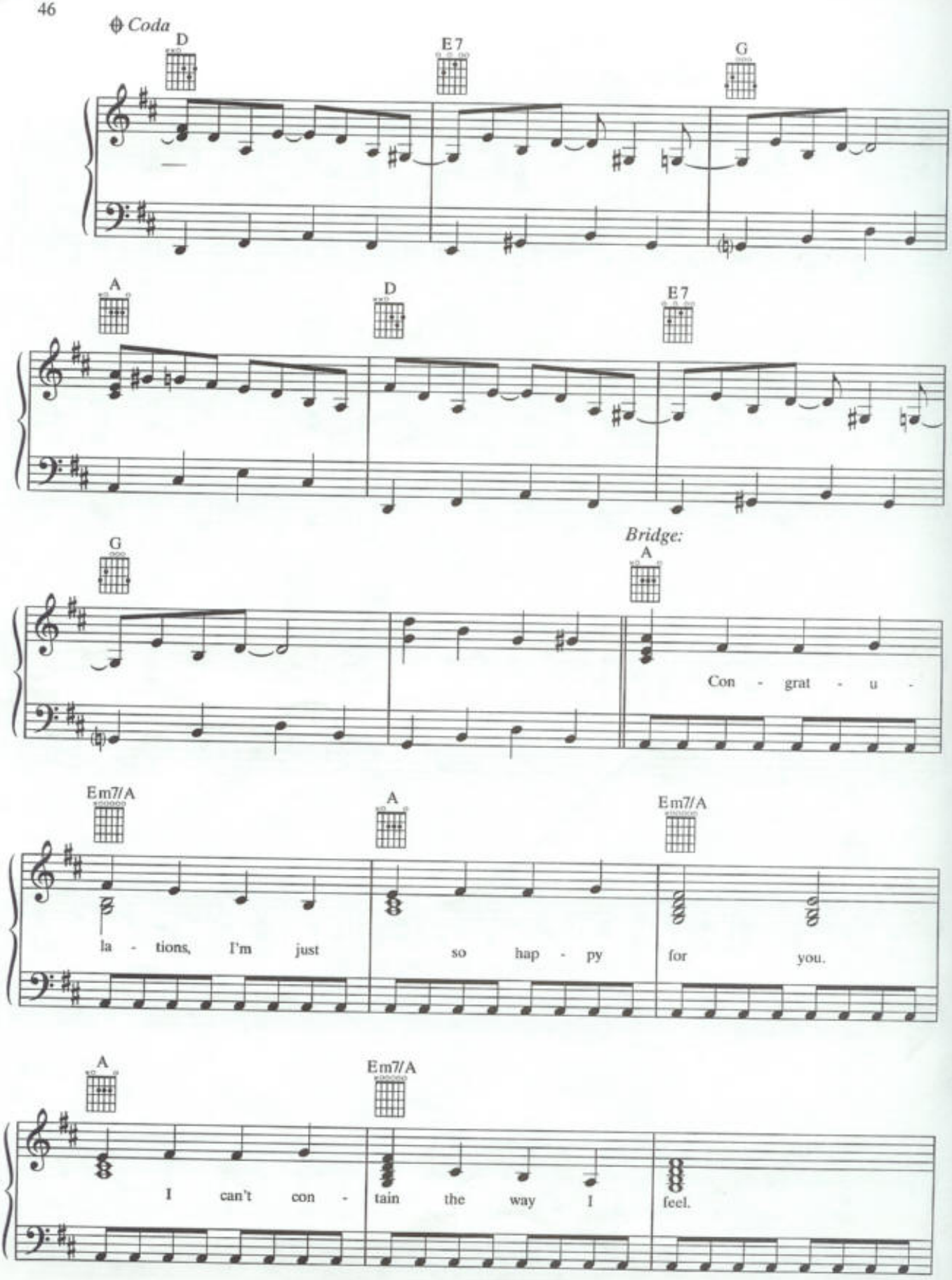
Coda
D
E7
G
A
D
E7
G
Bridge:
A
Con - grat - u -
Em7/A
A
Em7/A
la - tions, I'm just so hap - py for you.
A
Em7/A
I can't con - tain the way I feel.

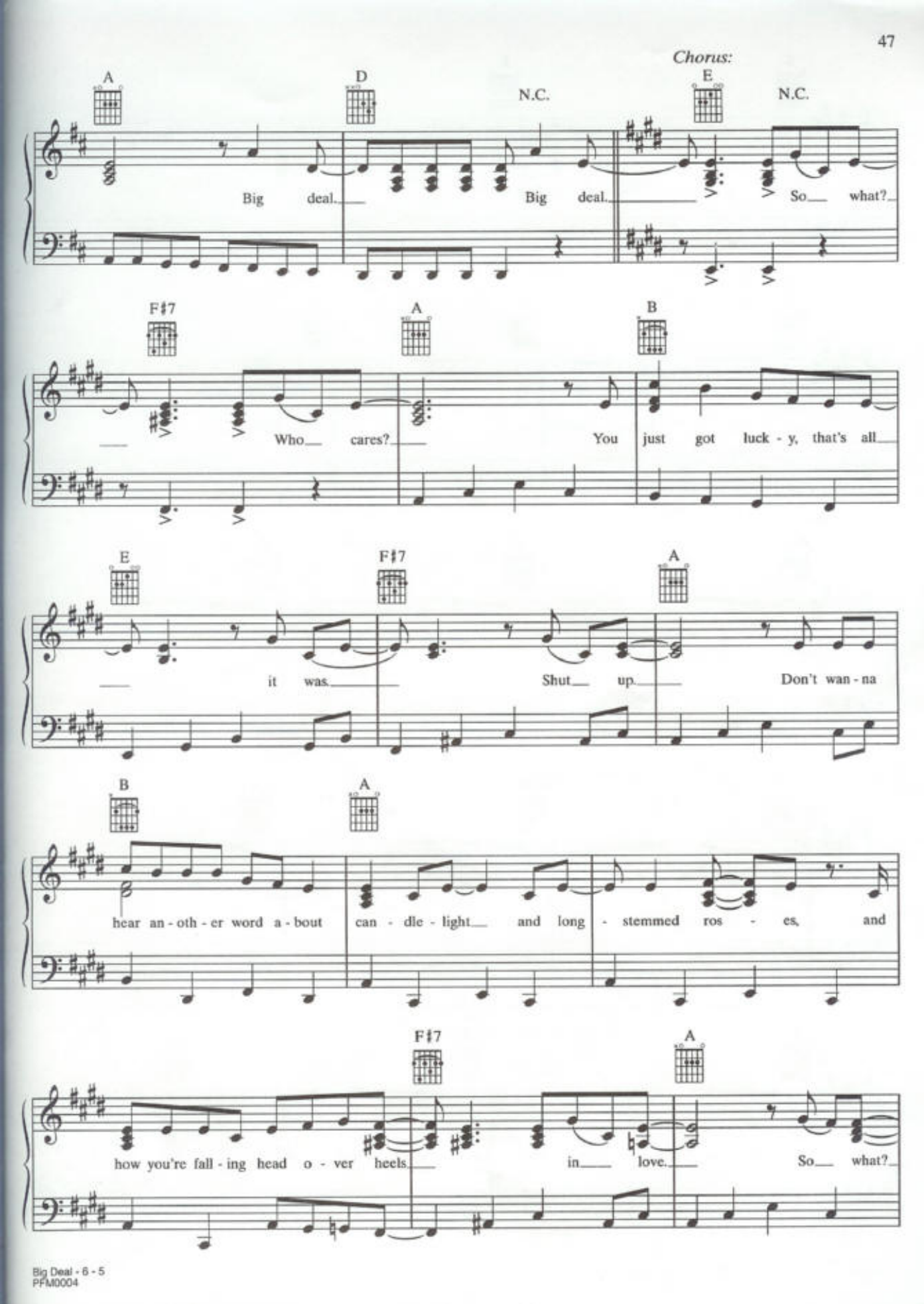
Chorus:
A
D
N.C.
E
N.C.
Big deal.
Big deal.
So what?
F♯7
A
B
Who cares?
You just got luck - y, that's all
E
F♯7
A
it was
Shut up
Don't wan - na
B
A
hear an - oth - er word a - bout can - dle - light and long - stemmed ros - es, and
F♯7
A
how you're fall - ing head o - ver heels in love. So what?

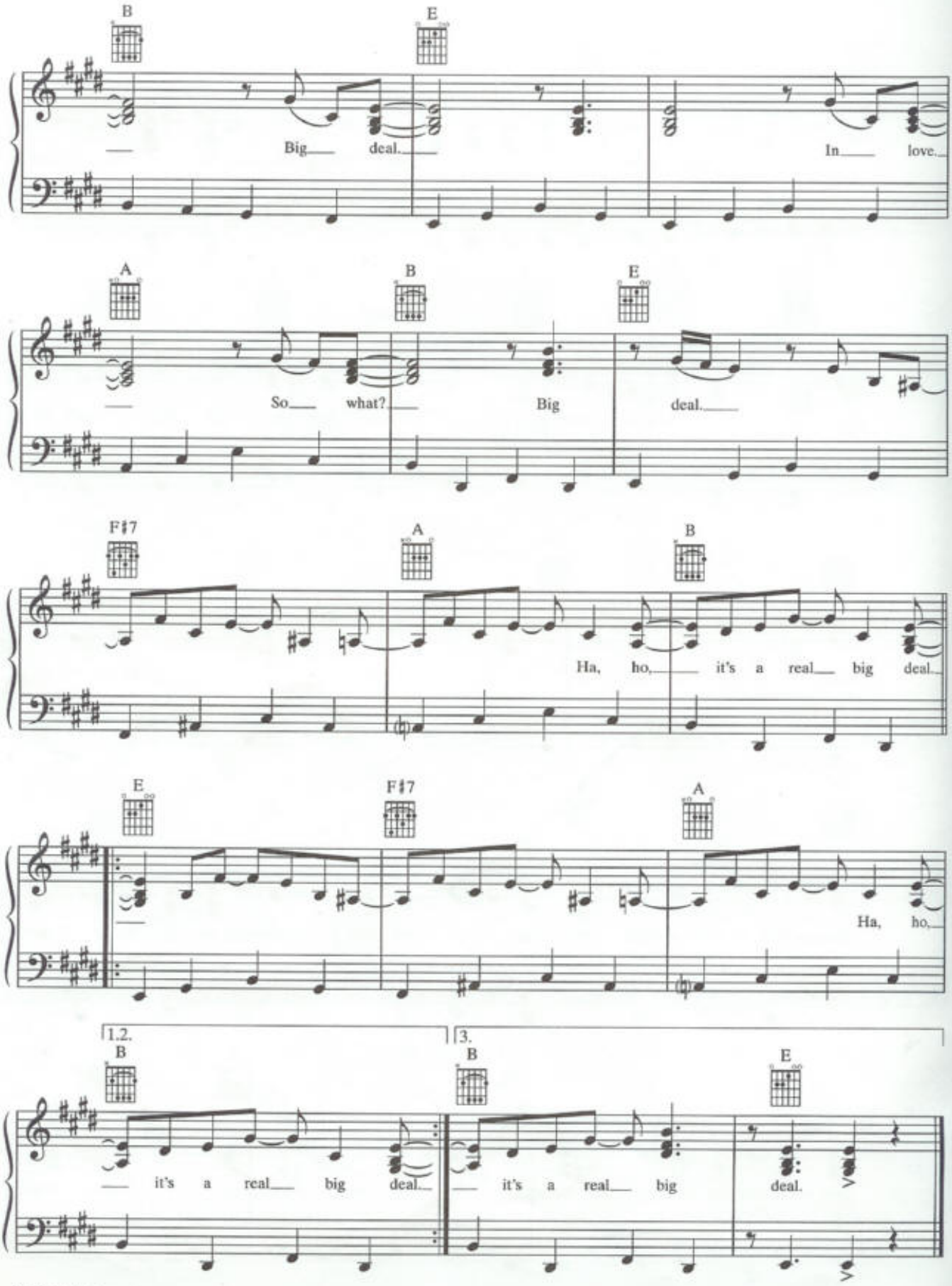
B
E
Big deal.
In love.
A
B
E
So what?
Big deal.
F♯7
A
B
Ha, ho, it's a real big deal.
E
F♯7
A
Ha, ho.
1.2.
B
it's a real big deal.
3.
B
E
it's a real big deal.